Illinois Department of Transportation

Murray Baker (I-74) Bridge Closure & Traffic Detours

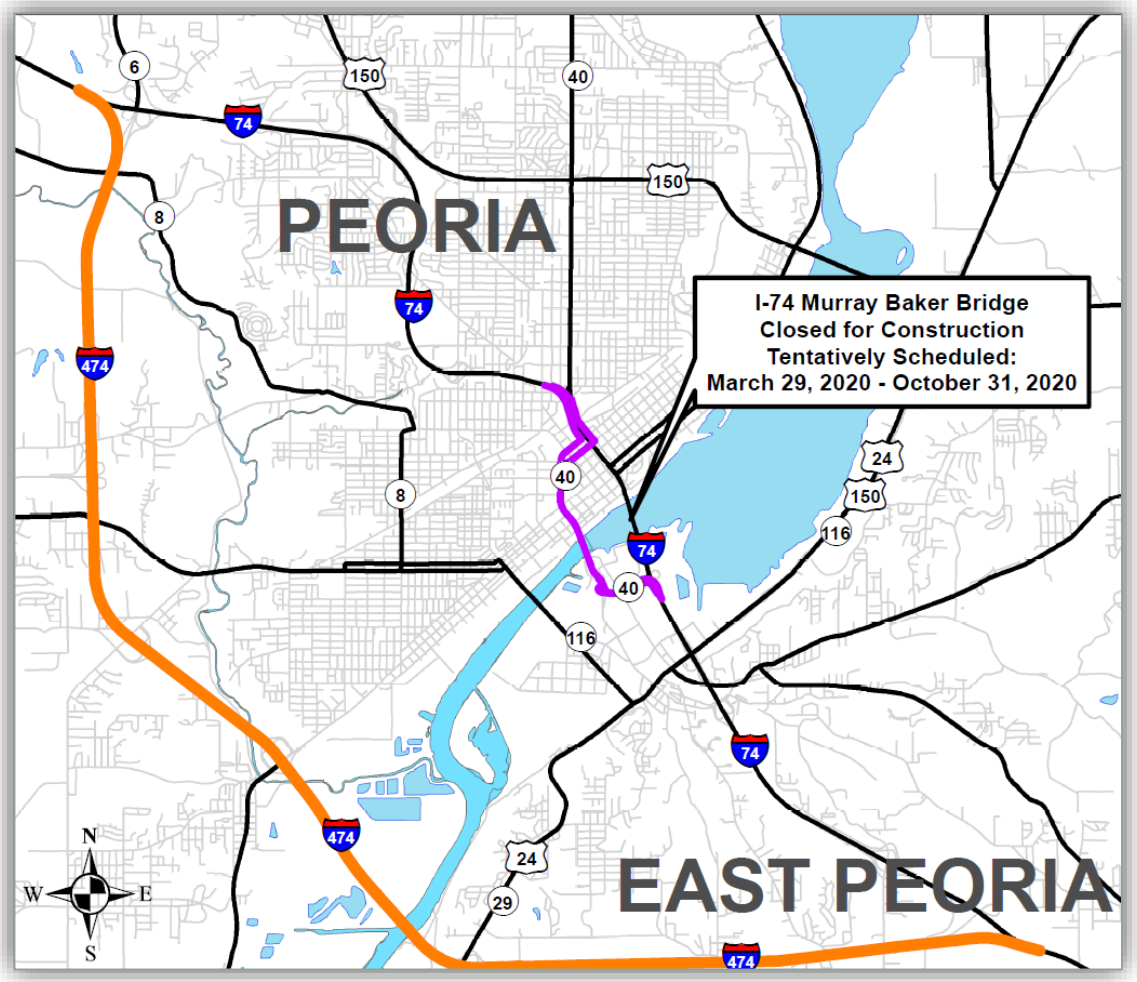

East Peoria
Chamber of Commerce

Eggs & Issues
February 7, 2020

I-74 Detour Routes

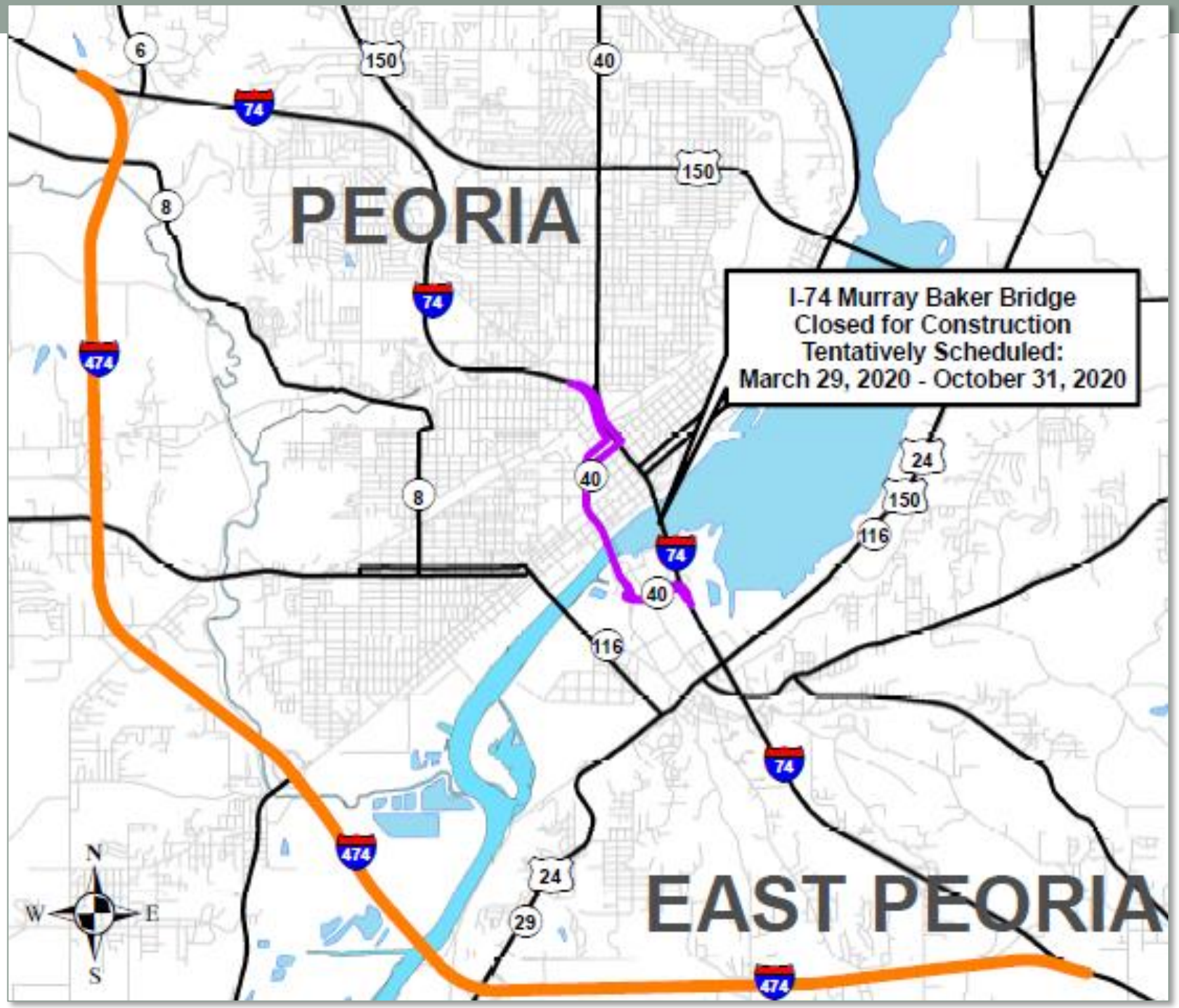

LEGEND

- Detour on IL Route 40 for local traffic
- Detour on I-474 for through traffic

Local Traffic Detour

(through Peoria & East Peoria)

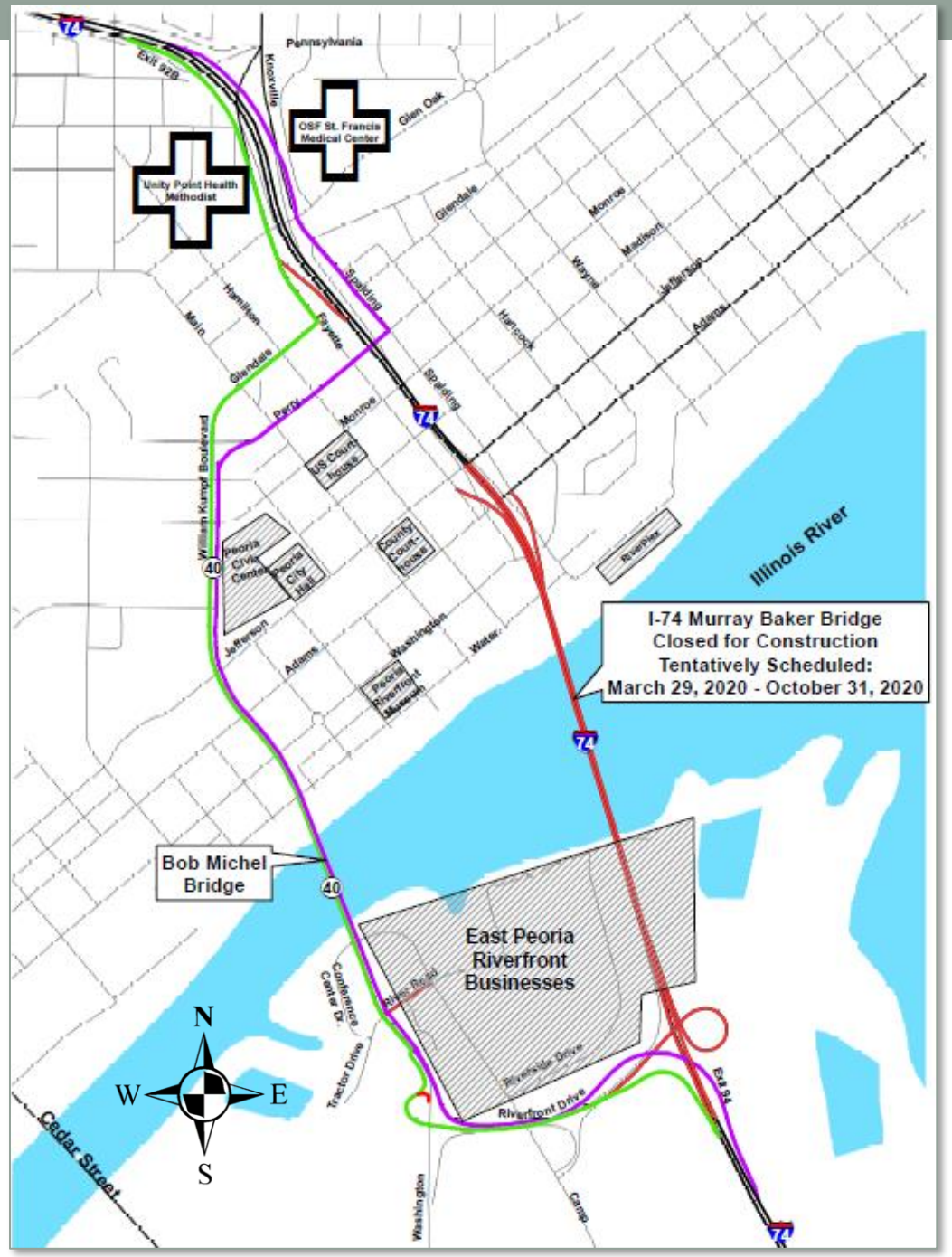

LEGEND

- EB I-74 Detour
- WB I-74 Detour
- Temporary Road Closure

Local Traffic Detour
(through Peoria)

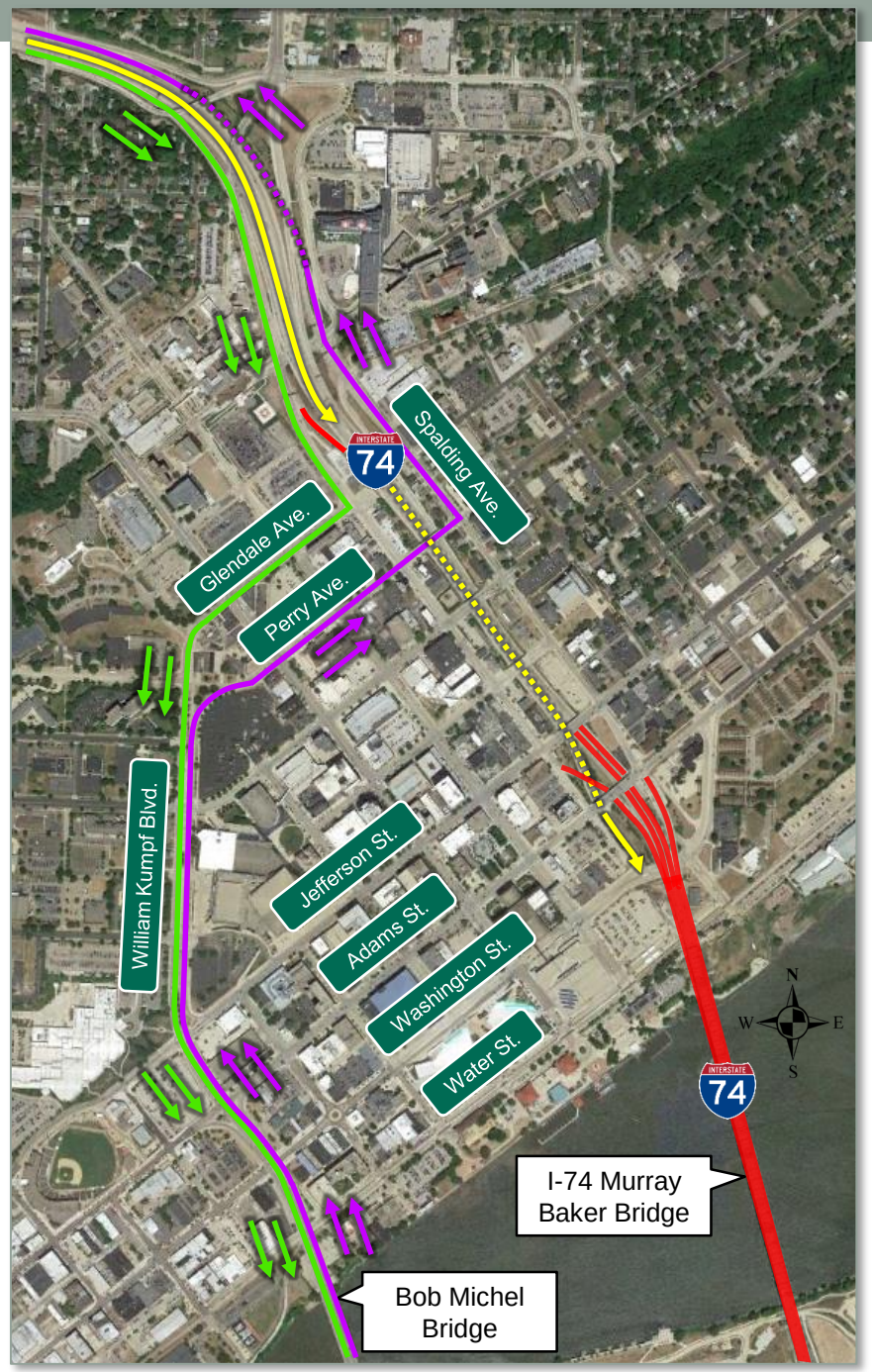

LEGEND

- EB I-74 Detour
- WB I-74 Detour
- Temporary Road Closure

Local Traffic Detour
(through East Peoria)

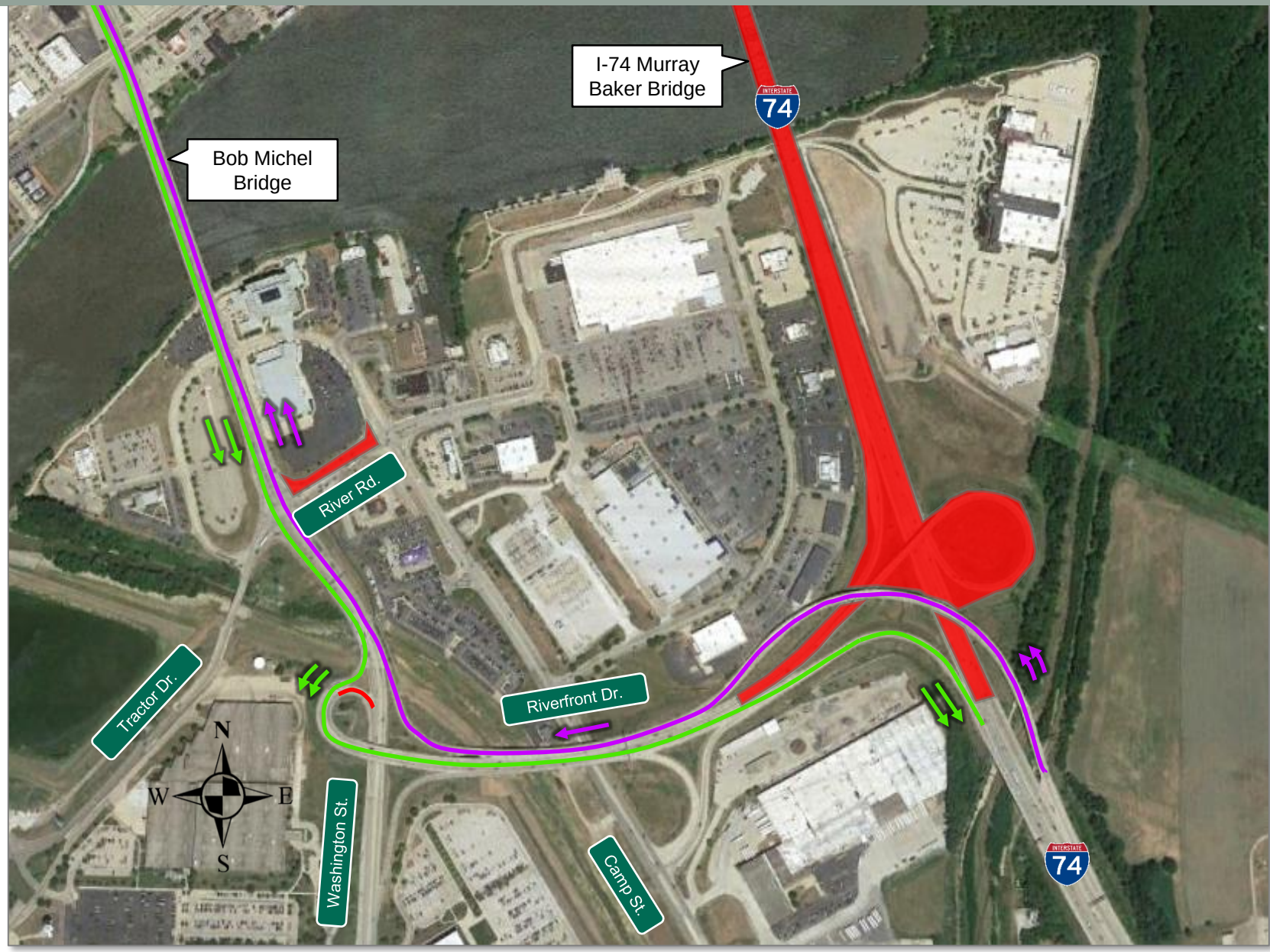

LEGEND

- EB I-74 Detour
- WB I-74 Detour
- Temporary Road Closure

Detour Details

to Warehouse District, Museum, Dozer Park, etc.

LEGEND

- EB I-74 Detour
- WB I-74 Detour
- Temporary Road Closure

Detour Details

from Peoria to Levee District and Riverfront Businesses

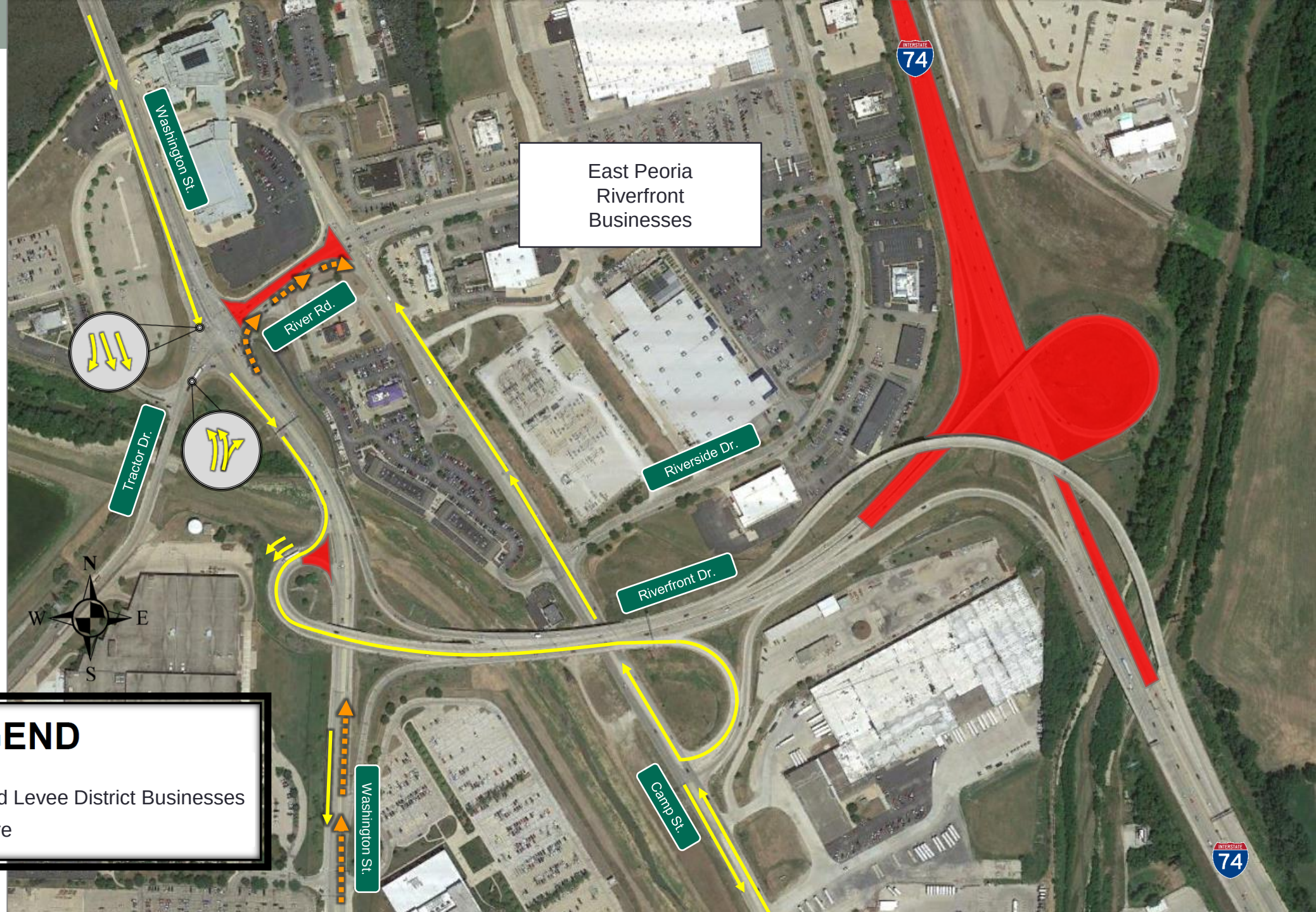

LEGEND

- Access to Riverfront and Levee District Businesses
- Temporary Road Closure

Detour Details

for East Peoria to Levee District and Riverfront Businesses

LEGEND

- Access to Riverfront and Levee District Businesses
- Temporary Road Closure

http://www.gettingaroundpeoria.com/murraybakerdetour/index.html

http://www.gettingaroundpeoria.com/murraybakerdetour/index.html

Illinois Department of Transportation
Omer Osman, Acting Secretary

Murray Baker Bridge Project

INTERSTATE 74

- Project Description
- Detour Maps
- Detour Route Traffic Cameras
- Press Releases
- Getting Around Peoria
- McClugage Bridge Project
- Contact IDOT

State of Illinois
Governor JB Pritzker

Murray Baker Bridge Rehabilitation Project

The Murray Baker Bridge carries Interstate 74 over the Illinois River between Peoria and East Peoria. The bridge is scheduled to be closed for rehabilitation from March 29, 2020 to October 31, 2020. Through traffic in the Peoria metro area will be detoured on Interstate 474 and local traffic will be detoured on Illinois Route 40 through Downtown Peoria and East Peoria.

Bridge Rehabilitation Scope of Work Includes:

Replacement of concrete deck
Repair of structural steel members
Zone painting of the structural steel
Replacement of roadway lighting
Replacement of decorative lighting
Installation of scour countermeasures